

Quote Request Form

Please Fill Out Completely

Business Name: _____

Contact Name: _____

Phone: _____

Fax: _____

Email: _____

Customer Name: _____

Job Name: _____

Shipping Address: _____



Phone: (206) 453-1123 Fax: (866) 802-1690

Return to: sales@railfx.net

Top Rail Options

RFX 100

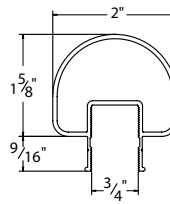

RFX 200

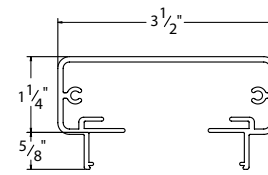

RFX 250

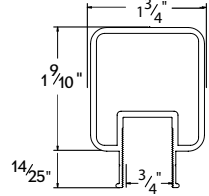

RFX 300

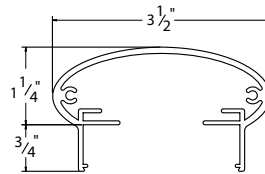

RFX 400

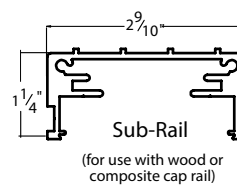

RFXADA

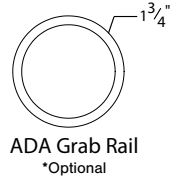

Railing Infill Options

- 1/8" Stainless Steel Cable
- Aluminum Picket
- Tempered Glass
- Other

Railing Height

- 36"
- 42"
- Custom

Bottom Rail (Optional w/cable)

- Yes
- No

Stair Railing

- 1 Side
- 2 Sides
- N/A

Options

- Gate Single
- Gate Double

Stock Colors

- Black
- Bronze
- Silver
- White
- Custom (Add 2 Weeks)

Mounting Surface

- Concrete Slab
- Wood
- Composite over Wood
- Other

Post Attachment Options

- Surface Mount
- Fascia Bracket Mount
- Fascia Mount
- Concrete Core Mount

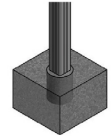
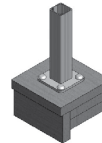

Sketch Area

Large grid area for sketching the railing design.